

How to setup an email address in Outlook 2019

To set up an E-mail account in Microsoft Outlook 2019, you will need to do the following:

Find the search bar on the bottom left corner of your screen



Type 'Control Panel' and open the top result

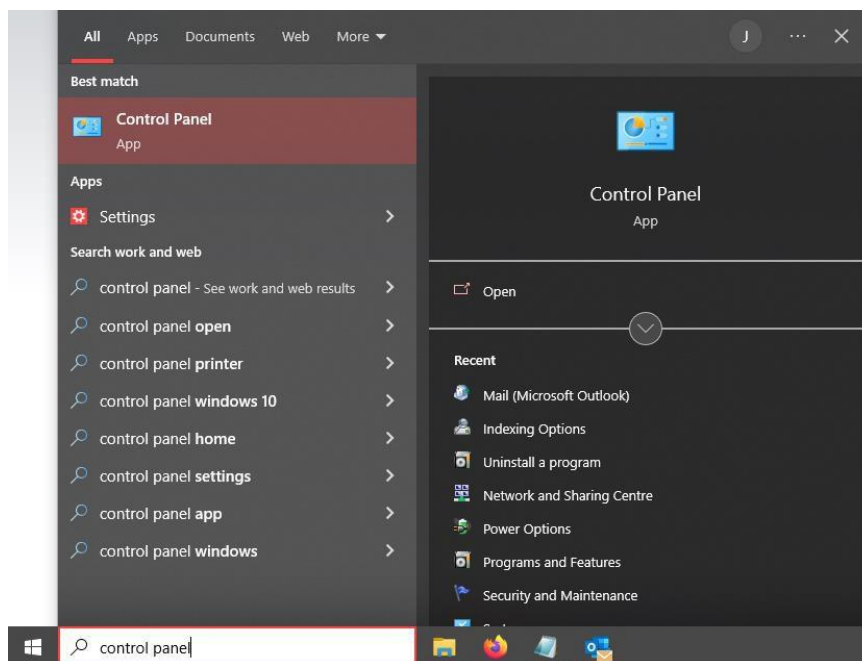

Once Open, click Category in the right corner, and click 'Small Icons'

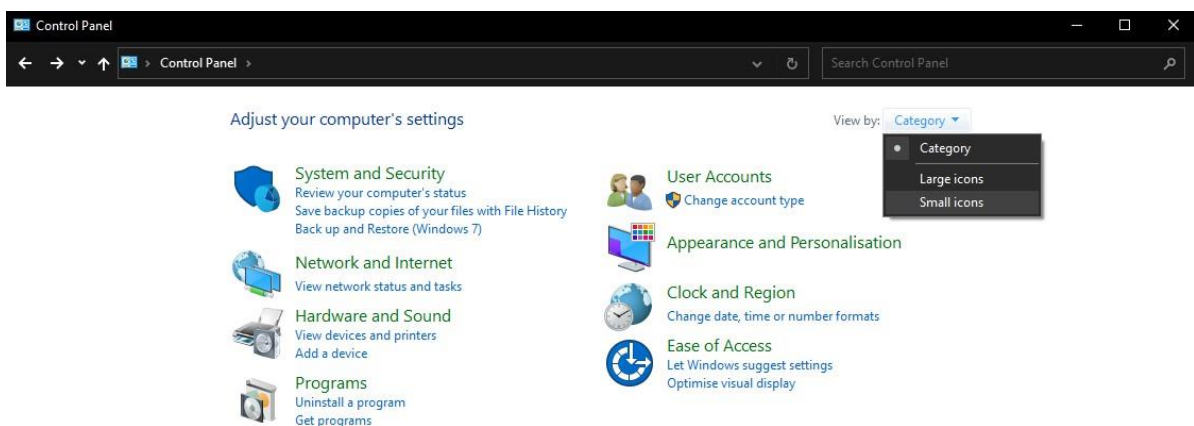

Open Mail (Microsoft Outlook)

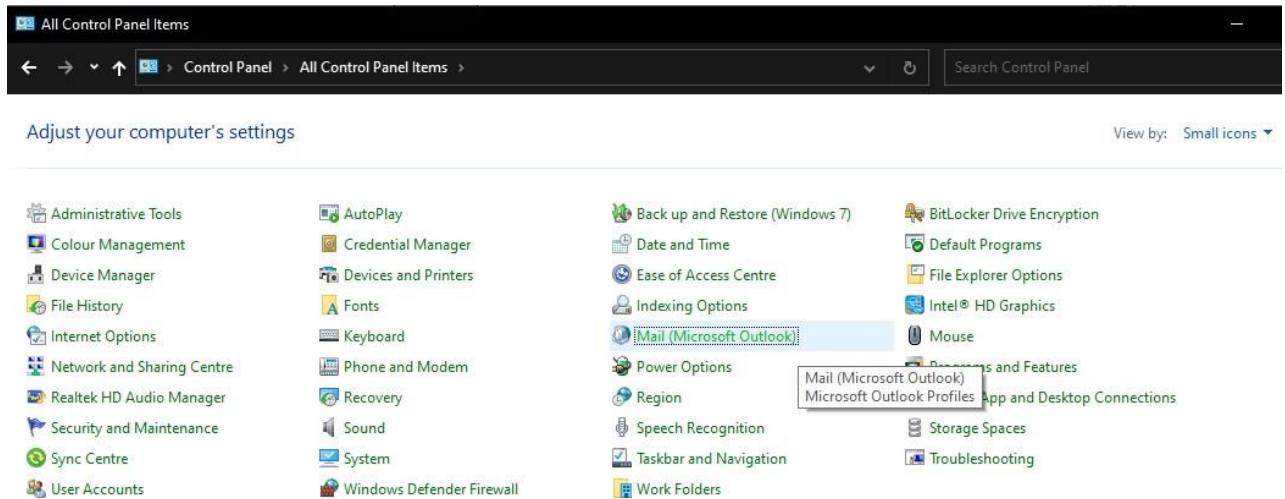

Open Email Accounts

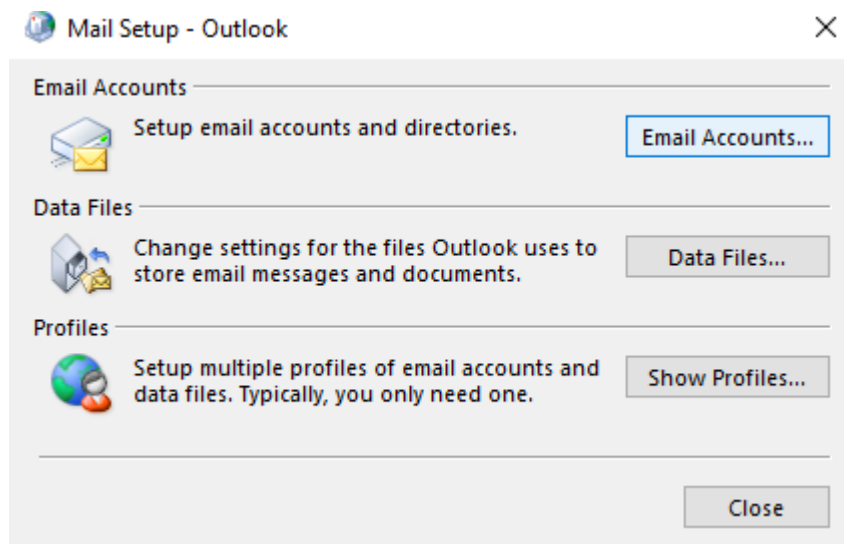



Click New

Account Settings ×

Email Accounts

You can add or remove an account. You can select an account and change its settings.

Name	Type
------	------

Select Manual setup or additional server types and click next

Add Account ×

Auto Account Setup

Manual setup of an account or connect to other server types.

Email Account

Your Name:
Example: Ellen Adams

Email Address:
Example: ellen@contoso.com

Password:

Retype Password:

Type the password your Internet service provider has given you.

Manual setup or additional server types

< Back

Next >

Cancel

Help



Select POP or IMAP and click next

 Add Account



Choose Your Account Type



- Microsoft 365**
Automatic setup for Microsoft 365 accounts
Email Address:
Example: ellen@contoso.com
- POP or IMAP**
Advanced setup for POP or IMAP email accounts
- Exchange ActiveSync**
Advanced setup for services that use Exchange ActiveSync

< Back

Next >

Cancel

Help



On the next page, type in your details as shown below

Add Account ✕

POP and IMAP Account Settings
Enter the mail server settings for your account.

User Information	Test Account Settings
Your Name: <input type="text" value="YOUR NAME"/>	We recommend that you test your account to ensure that the entries are correct.
Email Address: <input type="text" value="YOUR EMAIL"/>	<input type="button" value="Test Account Settings ..."/>
Server Information	<input checked="" type="checkbox"/> Automatically test account settings when Next is clicked
Account Type: <input type="text" value="IMAP"/>	
Incoming mail server: <input type="text" value="mail.intouchsystems.co.uk"/>	
Outgoing mail server (SMTP): <input type="text" value="mail.intouchsystems.co.uk"/>	
Logon Information	Mail to keep offline: All <input type="range" value="100"/>
User Name: <input type="text" value="YOUR EMAIL"/>	<input type="button" value="More Settings ..."/>
Password: <input type="password" value="*****"/>	
<input checked="" type="checkbox"/> Remember password	
<input type="checkbox"/> Require logon using Secure Password Authentication (SPA)	

The incoming and outgoing server will be: mail.intouchsystems.co.uk

If account type states POP, click and select IMAP instead

Click more settings, on the new window, select Outgoing server

Internet Email Settings ✕

General **Outgoing Server** Advanced

Mail Account
Type the name by which you want to refer to this account. For example: "Work" or "Microsoft Mail Server"

Other User Information
Organization:
Reply Email:



Tick My outgoing server (SMTP) requires authentication

And make sure Use same settings as my incoming mail server is selected

Internet Email Settings

General | **Outgoing Server** | Advanced

My outgoing server (SMTP) requires authentication

Use same settings as my incoming mail server

Log on using

User Name:

Password:

Remember password

Require Secure Password Authentication (SPA)

OK Cancel

Internet Email Settings

General | Outgoing Server | **Advanced**

Server Port Numbers

Incoming server (IMAP): Use Defaults

Use the following type of encrypted connection:

Outgoing server (SMTP):

Use the following type of encrypted connection:

Server Timeouts

Short Long 1 minute

Folders

Root folder path:

Sent Items

Do not save copies of sent items

Deleted Items

Mark items for deletion but do not move them automatically
items marked for deletion will be permanently deleted when the items in the mailbox are purged.

Purge items when switching folders while online

OK Cancel

Once all done, click OK



On the previous window where we typed in our details, Click Next

 Add Account ×

POP and IMAP Account Settings

Enter the mail server settings for your account.



<p>User Information</p> <p>Your Name: <input type="text" value="YOUR NAME"/></p> <p>Email Address: <input type="text" value="YOUR EMAIL"/></p> <p>Server Information</p> <p>Account Type: <input type="text" value="IMAP"/></p> <p>Incoming mail server: <input type="text" value="mail.intouchsystems.co.uk"/></p> <p>Outgoing mail server (SMTP): <input type="text" value="mail.intouchsystems.co.uk"/></p> <p>Logon Information</p> <p>User Name: <input type="text" value="YOUR EMAIL"/></p> <p>Password: <input type="password" value="*****"/></p> <p><input checked="" type="checkbox"/> Remember password</p> <p><input type="checkbox"/> Require logon using Secure Password Authentication (SPA)</p>	<p>Test Account Settings</p> <p>We recommend that you test your account to ensure that the entries are correct.</p> <p><input type="button" value="Test Account Settings ..."/></p> <p><input checked="" type="checkbox"/> Automatically test account settings when Next is clicked</p> <p>Mail to keep offline: All</p> <p><input type="button" value="More Settings ..."/></p>
--	---

Once all done, the window should say the below!

 Add Account ×

You're all set!

We have all the information we need to set up your account.

Set up Outlook Mobile on my phone, too